



## Shelby Howe

February 27, 1938 - June 9, 2019

Shelby Howe age 81 of Guin, AL passed away Sunday, June 9, 2019 in the Northwest Medical Center in Winfield, AL.

Born February 27, 1938 in Hamilton, AL she is the daughter of the late Roy and Ola Mae Harper Atkinson and the wife of Don Howe. She had lived in Guin most of her life, was a member of the United Methodist Church, the Methodist Women, En Avant Study Club, and helped in Santa's Workshop. She had retired from Tombigbee Electric Coop after working 54 years.

She is survived by her husband of 69 years, Don Howe, 3 Sons, Randy, (Kim) Howe and Benjie Howe all of Guin, AL, and Tommy (Janine) Howe of Winfield, AL, A Brother, Lawrence Atkinson and a Niece, Karen Atkinson and Nephew Brian Atkinson all of Guin, AL. 4 Grandchildren, Whitney, Courtney, Kelli and Joey, 2 Great Grandchildren, Nash Hunsinger and Liam Atkinson.

Services held Tuesday, June 11, 2019 at 2:00 pm from the Norwood Funeral Home Chapel with burial in the Guin City Cemetery. Rev. Belinda Freeman officiating.

Norwood Funeral Home of Guin., AL directing.

# Cemetery Details

## Guin City Cemetery

7195 US Hwy 43  
Guin, AL

# Previous Events

## Visitation

JUN 11. 12:00 PM - 2:00 PM (CT)

Veal Memorial Funeral Home - Guin  
7195 US Hwy 43  
P.O. Box 494  
Guin, AL 35563  
(205) 468-3323  
memorialfh@yahoo.com  
<https://www.memorialfuneralhome.net>

## Service

JUN 11. 2:00 PM (CT)

Veal Memorial Funeral Home - Guin  
7195 US Hwy 43  
P.O. Box 494  
Guin, AL 35563  
(205) 468-3323  
memorialfh@yahoo.com  
<https://www.memorialfuneralhome.net>

# Tribute Wall



“ Veal Memorial Funeral Home created a Tribute Video in memory of Shelby Howe



Veal Memorial Funeral Home - June 10, 2019 at 06:29 PM



“ 56 files added to the album Life Tributes

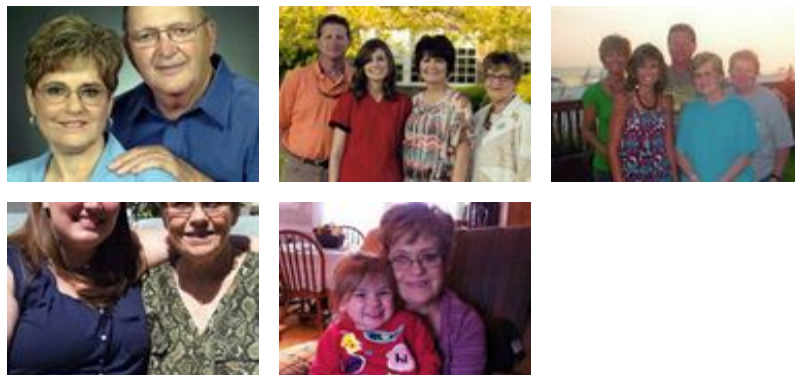

Veal Memorial Funeral Home - June 10, 2019 at 04:59 PM

TG

Deepest condolences to your family. Tammy Cavender Girma

Tammy Girma - June 10, 2019 at 08:07 PM